



50, Chestnut Grove, Wilmington DA2 7PG  
Asking Price £550,000



CHAIN FREE – This well-presented and deceptively spacious four-bedroom extended chalet bungalow is situated on a highly desirable and peaceful road. The property enjoys a convenient location close to a range of local amenities, including well-regarded schools such as Joydens Wood Infant & Primary, Wilmington Grammar Schools, and Wilmington Academy. Nearby you'll also find local shops, Joydens Wood Nature Reserve, Birchwood Park Golf & Country Club, and transport links. An ideal choice for families, the home offers generous and versatile accommodation. The ground floor comprises an entrance porch, welcoming hallway, modern bathroom, two bedrooms, a spacious reception room, and a fitted kitchen/breakfast room. Upstairs, there are two further bedrooms and an additional shower room. Key benefits include off-street parking, a detached garage, attractive front and rear gardens, double glazing, and gas central heating. Early viewing is strongly recommended to fully appreciate all that this property has to offer.

Local Authority: {prop\_LA\_county}  
 Council Tax Band: {council\_tax\_band}



**01322 553322**

60-62 High Street, Bexley, Kent, DA5 1AH

bexley@parkestates.co.uk  
 www.parkestates.co.uk

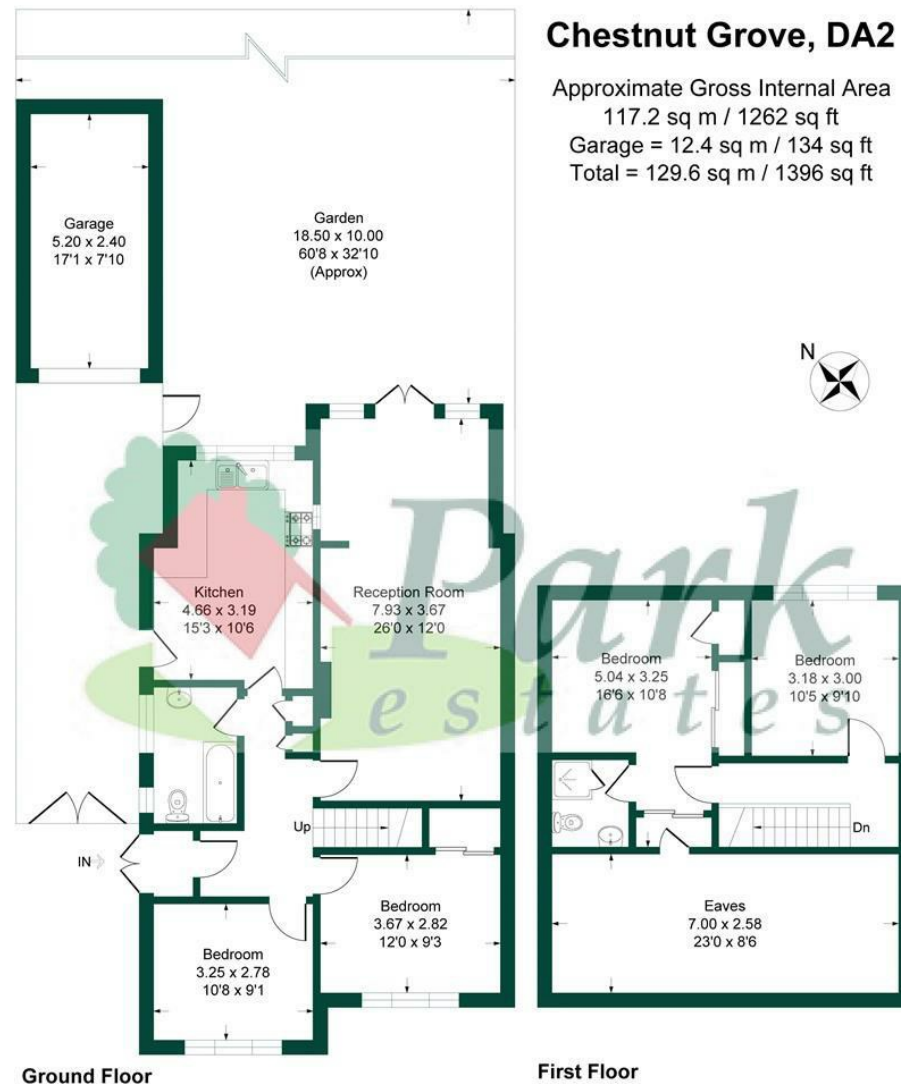

This plan is for layout guidance only. Not drawn to scale unless stated. Windows and door openings are approximate. Whilst every care is taken in the preparation of this plan, please check all dimensions, shapes and compass bearings before making any decisions reliant upon them.  
 Produced By Planpix

Every care has been taken with the preparation of details, but accuracy is in no way guaranteed. These particulars do not constitute a contract and are issued and accepted on the express understanding that all negotiations will be conducted through Park Estates. The seller does not make or give, nor do we or our employees have any authority to give a representation or warranty in relation to the property. Please contact this office before viewing the property. If there is any point which is of particular importance to you, we will be pleased to check the information for you and confirm that the property remains available. This is particularly important if you are contemplating travelling some distance to view the property. We would strongly recommend that all the information that we provide about the property is verified by yourself on inspection and also by your conveyancer, especially where statements have been made by us to the effect that the information provided by us has not been verified.